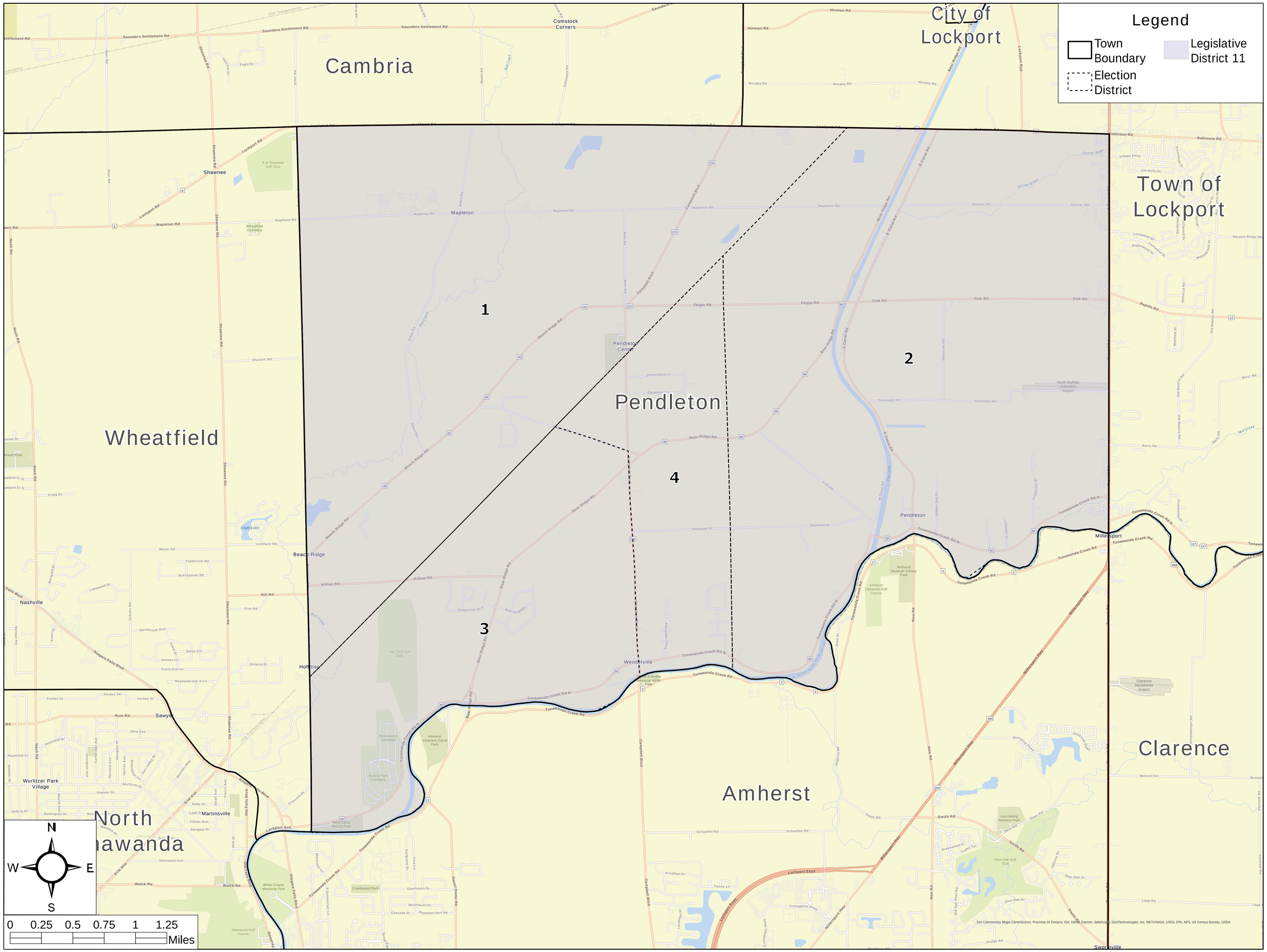
Legend
Town Boundary
Legislative District 11
Election District
Cambria
City of Lockport
Town of Lockport
Wheatfield
Pendleton
Amherst
Clarence
North Tonawanda
1
2
3
4
N
S
E
W
0 0.25 0.5 0.75 1 1.25
Miles